

Joinery:-

d. t.w. door flush str.	3'-3"	6'-0"	105	195
d1	3'-0"	6'-0"	90	195
d2	2'-9"	6'-6"	83	195
w. Alm. window & fls. str.	4'-0"	4'-6"	160	175
w1	3'-0"	4'-6"	90	175
v. t.w. Ventilator	3'-0"	2'-0"	90	75

- proposed
- existing road
- boundary

Planning Permit No. A/325/92
APPROVED
 SUBJECT TO THE CONDITIONS IN THIS OFFICE LETTER.
 No. A3/5516/92 Date 3/92
 FOR MEMBER SECRETARY
 MADRAS METROPOLITAN CORPORATION
 DEVELOPMENT AUTHORITY
 MADRAS 600 008

AREA OF PLOT - 1319 SQ. FT. (OR) 122.53 M²
 PLINTH AREA OF GROUND FLOOR - 526.5 SQ. FT. (OR) 48.9 M²
 FIRST FLOOR - 409.5 (OR) 38.1 M²
 OPEN SPACE - 792.5 SQ. FT. (OR) 73.62 M²

Foundation:
 r.c.c. Column foundations, brick work in c.m. 1:5, r.c.c. 1:2:4. Capping beam, flooring p.c.c. 1:4:8, roof 1:2:4. r.c.c. 4 1/2" r.k. weathering course painting with snowcem & enamel. flooring with mosaic tiles.

plan shows proposed construction of a house in plot no. 11, in s. no. 135/3, at Sivakami Puram, 2nd cross st. Thiruvannamipur. Madras-41, Corp. dvn No. 150

scale - 1" = 10'

K. P. Nagaraj
 OWNER

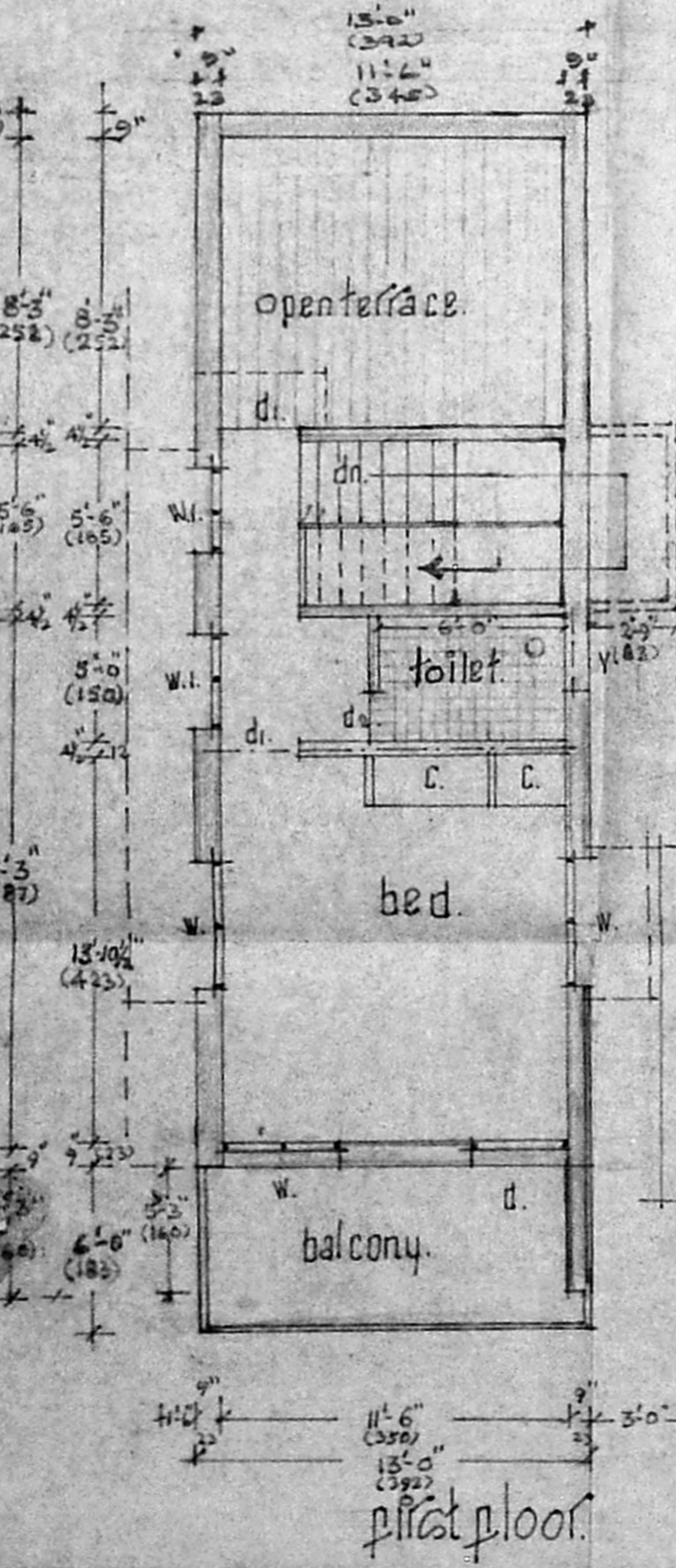
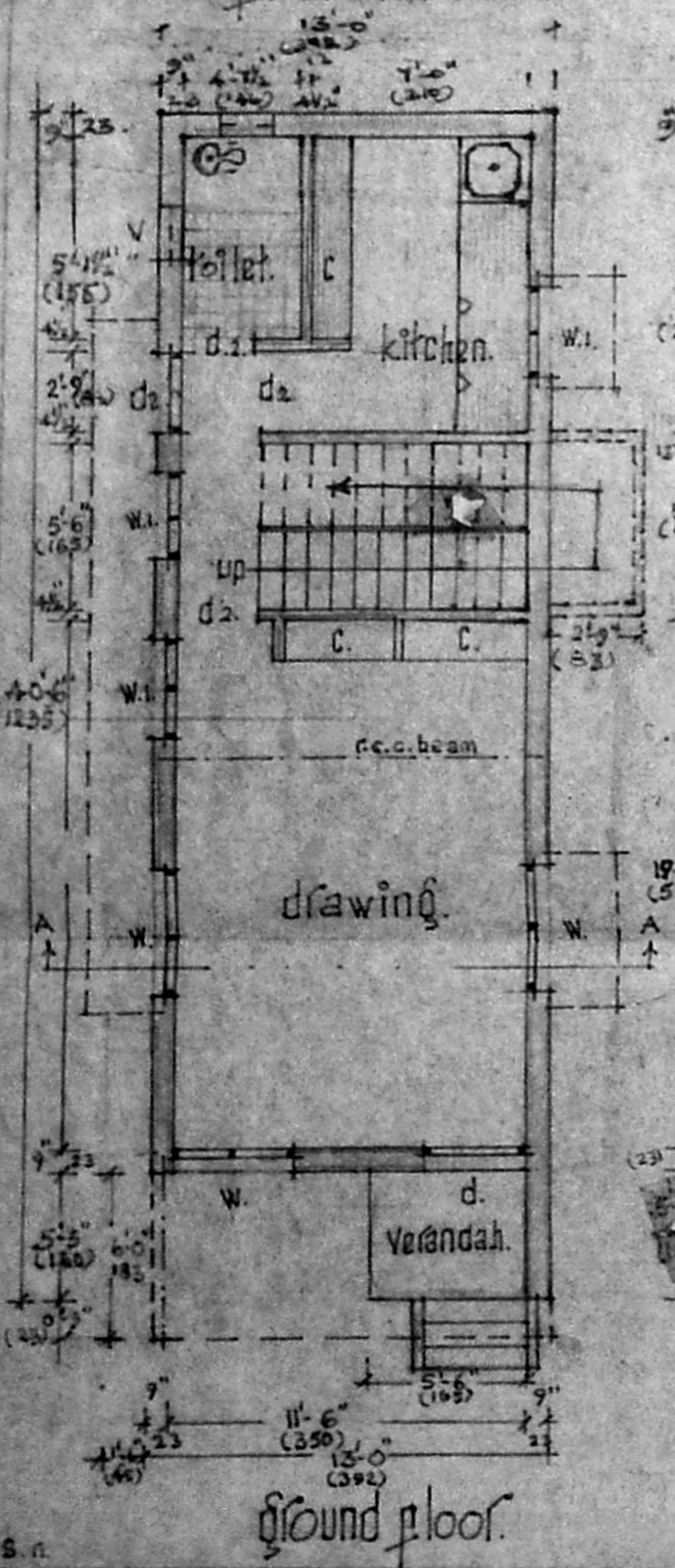

R. Mohan Rao, D.S.E.
 LICENSED SURVEYOR
 Corporation of Madras
 REG No. 14
 AMBATTUR TOWNSHIP
 ALANDUR MUNICIPALITY
 Consulting engineer
 Office: 15, Madley Road
 V. NAGAR, MADRAS-600 007